

The Journey of P.E.O.





You have just
been invited
to a

Trip of a Lifetime



Invitation to Membership



My dear

It is a pleasure to extend to you the invitation of

*Chapter State of to become a
member of the P.E.O. Sisterhood.*

The Sisterhood is an international organization devoted to charitable projects and to the support and promotion of educational opportunities for women. Close association of members leads to warm and lasting friendships. A member of our chapter will be in touch with you soon to give you an opportunity to ask questions you may have.

In your written acceptance of this invitation, you are required to affirm your belief in God and to state that you come voluntarily, with a desire to be of service to the Sisterhood.

We look forward to welcoming you to our chapter.

Lovingly,

Corresponding Secretary

Address

City

State

Zip

Date



*Be sure to use a
Travel Consultant*

Preacceptance Counseling

VITAL

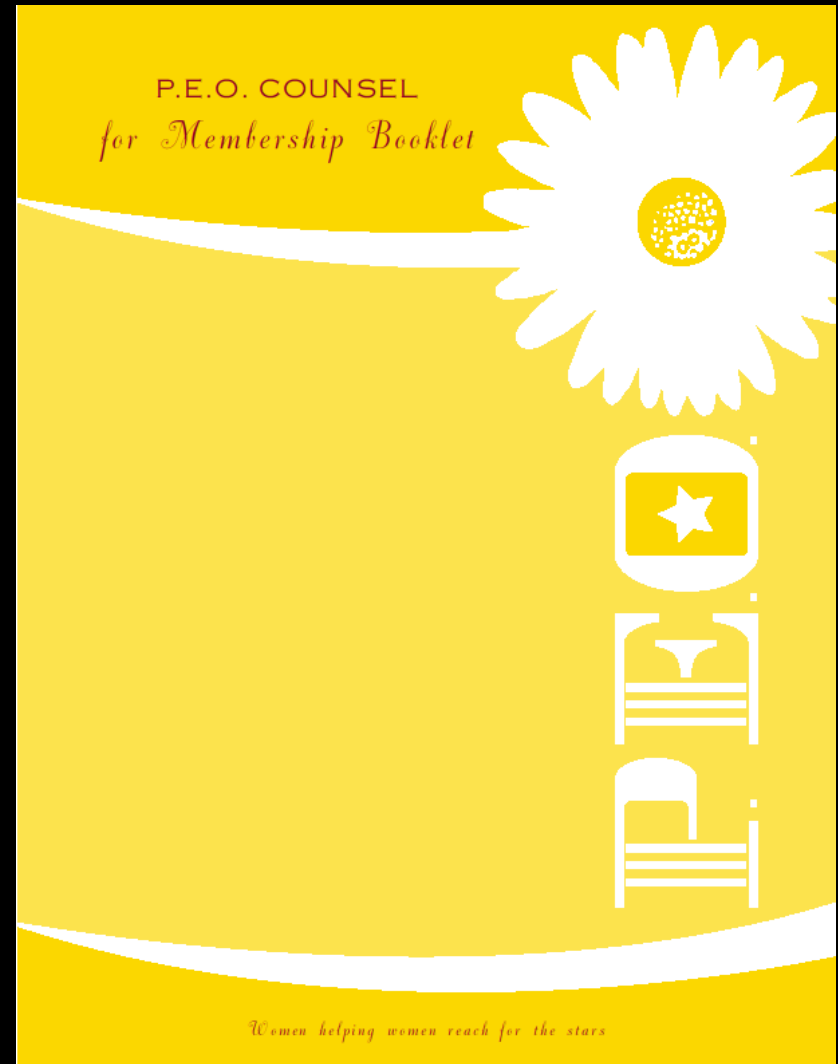



**INTERNATIONAL PEACE
SCHOLARSHIP FUND**

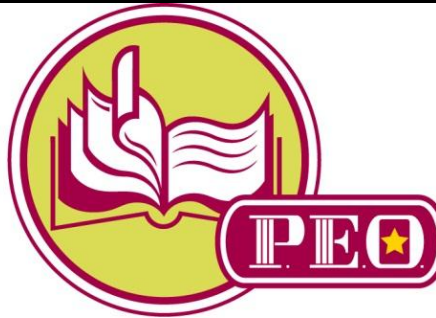

**PROGRAM FOR
CONTINUING EDUCATION**



SCHOLAR AWARDS



FOUNDATION



**EDUCATIONAL
LOAN FUND**



COTTEY COLLEGE



STAR



To become a
P.E.O.,
one must
experience P.E.O.



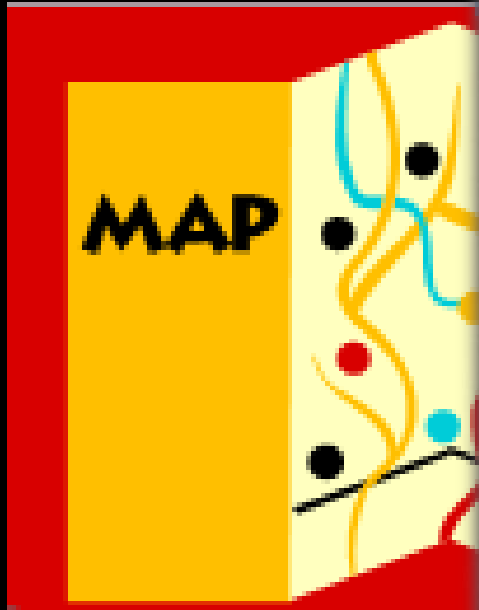

Constitution
Bylaws
and
Standing Rules
of the
P.E.O. Sisterhood

Reprint 2011



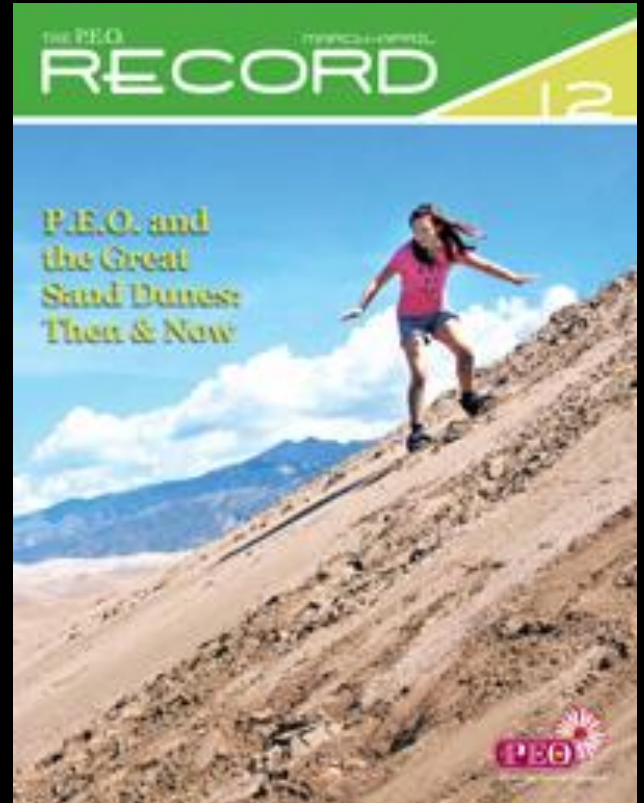



Passport to

Exciting

Opportunities



INTERNATIONAL CHAPTER P.E.O. SISTERHOOD

 P.E.O.

This certifies that _____

is a member of Chapter _____

City _____ State _____

whose dues are paid through February 28/29, 20_____

_____ Treasurer

Dues include \$6.00 tax-deductible for Cotley

P.E.O. COUNSEL
for Membership Booklet

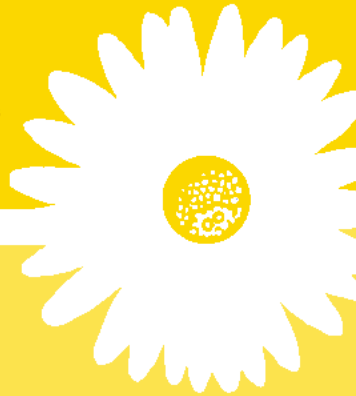

Women helping women reach for the stars

Postinitiation Counseling

VITAL

Faith

Truth

Love



Justice

Purity

Itinerary

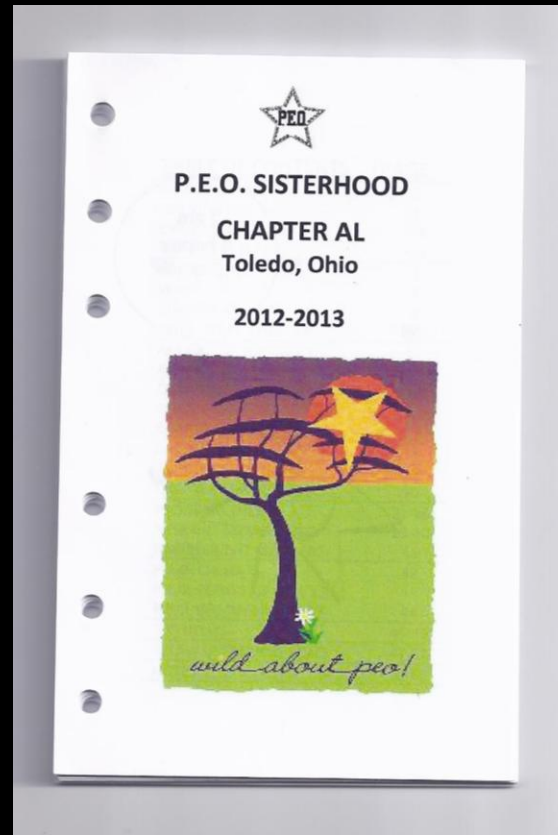

Chapter Yearbook



OBJECTS AND AIMS

The objects and aims of this Sisterhood shall be general improvement, which shall comprehend more especially the following points:

To seek growth in charity toward all with whom we associate, and a just comprehension of, and adherence to, the qualities of Faith, Love, Purity, Justice, and Truth.

To seek growth in knowledge and in culture, and to obtain all possible wisdom from nature, art, books, study, and society, and to radiate all light possible by conversation, by writing and by the right exercise of any talent we possess.

To aim at self-control, equipoise and symmetry of character, and temperance in opinions, speech, and habits.

It shall be the chief duty of each member to consider thoughtfully the full import of P.E.O. This will include a sincere regard for our influence in the community, a careful consideration of feeling when speaking, and a determination to do all we can at all times and under all circumstances to express a loving concern for each sister.



Ohio State Chapter P.E.O. Sisterhood

[P.E.O. International](#)

[Cotley College](#)

[Members Home](#)

Welcome to the official website of the Ohio State Chapter of the P.E.O. Sisterhood.

Ohio State Chapter
P.E.O. Sisterhood



2012
Convention Proceedings
Directory
Bylaws and Standing Rules

Wittenberg University
Springfield, Ohio
June 8-10, 2012

Resources

Contact People

Program Ideas

Out Of The Heart

A Century of P.E.O.
1869-1969

by Stella Clapp



Published By
THE P.E.O. SISTERHOOD
3700 Grand Avenue
Des Moines, Iowa

*Also available for
viewing on the
International website*



Projects Committees



- ★ Cottey College
- ★ P.E.O. Educational Loan Fund
- ★ P.E.O. International Peace
Scholarship Fund
- ★ P.E.O. Program for
Continuing Education
- ★ P.E.O. Scholar Awards
- ★ P.E.O. STAR Scholarship
- ★ Ohio Scholarships

Chapter Officers

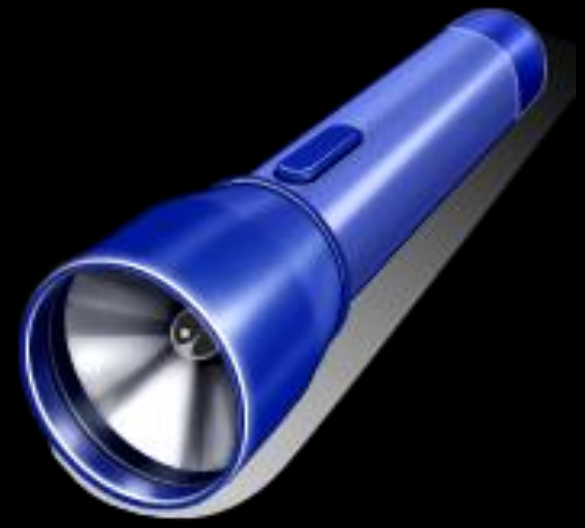

Guard

Chaplain

Recording Secretary

Corresponding Secretary

Treasurer

Vice President

President

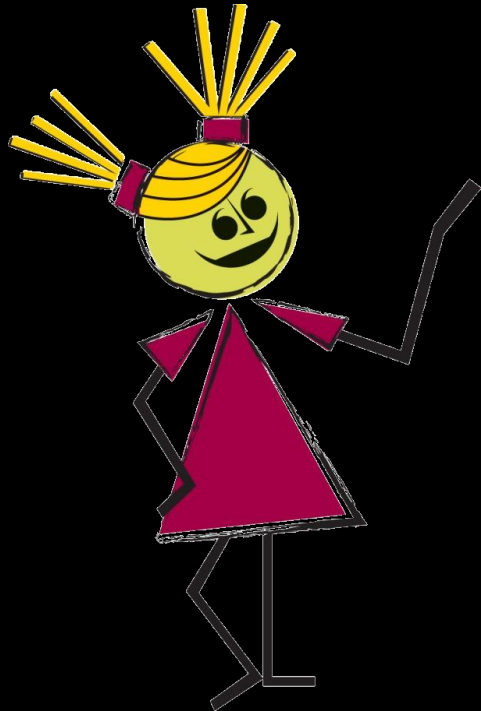

Instructions to Officers of Local Chapters



**INSTRUCTIONS to OFFICERS
of
LOCAL CHAPTERS
of the
P.E.O. SISTERHOOD**

August 2012

DETOUR



Notice of Member Moving



NOTICE OF MEMBER MOVING

Date: _____
(mm/dd/yyyy)

Use this form to report the name and address of a member moving to another city. Mail or email to: (check and fill in blanks)

- Organizer of the state, province or district where the member is moving: _____
(Name of S/P/D)
- Contact Person of _____
Reciprocity – see current CARE info on website.
- President(s) of chapter(s) in the city/area: _____
(Chapter Letters – see annual Directory of Presidents)
- P.E.O. Executive Office (for member moving to a city in AK, HI or foreign country)

Name: _____
(Last) (First) (Spouse's Name)

is a valued member of Chapter _____ State/Province _____ and is now a resident in your area. Her contact information is:

(Street) (City) (State/Province) (Zip/Postal Code)

Telephone (with area code): _____ Email: _____

She would prefer a:

- Day Chapter
 Night Chapter
 Saturday Chapter
 Preference Unknown
 No Preference

She is moving:

- as a permanent resident _____
 or
 only for the months of _____

Her membership status is:

- Active Member
Inactive Member

Her interests, activities and other relevant information are: _____

We know she looks forward to hearing from you, and we will appreciate your contacting her soon.

Cordially yours in P.E.O.,

(*Corresponding Secretary)

(Street) (City) (State/Province) (Zip/Postal Code)

Email: _____

Please detach and return to the above *corresponding secretary.

To: _____ *Corresponding Secretary of Chapter _____ S/P/D _____
(Name)

Notice of Member Moving for _____ has been received.

- Contact has been made, and she has been invited to meetings.
 Contact has been made, and she is not interested in visiting at this time.
 We have been unable to contact her. Is there a more current address and telephone number?

(Address)

(City) (State/Province) (Zip/Postal Code) (Telephone)

Comment: _____

(Date) (Officer) (Chapter Letters)

(Address)

(Email)



Guide for an Unaffiliate



Directory of Presidents



State Chapter Locator

Locate a chapter nearest you by clicking on any of the states below.





Chapter AH



Chapter AI



Chapter AJ



Chapter AK



Chapter AL



Chapter DK



Chapter EU



Our Life Journey